You Never can Tell

Chuck Berry
(Version Santiago y Luis Auserón)
Arreglo: A.C.Escobés

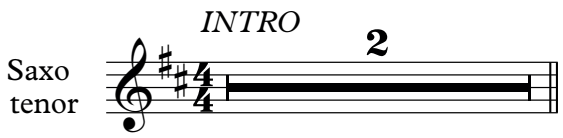

Estrofa1 - Estrofa 2 - Instrumental - Estrofa 3 - Estrofa 4 - Instrumental - Estrofa 5
(repetir 7 veces)

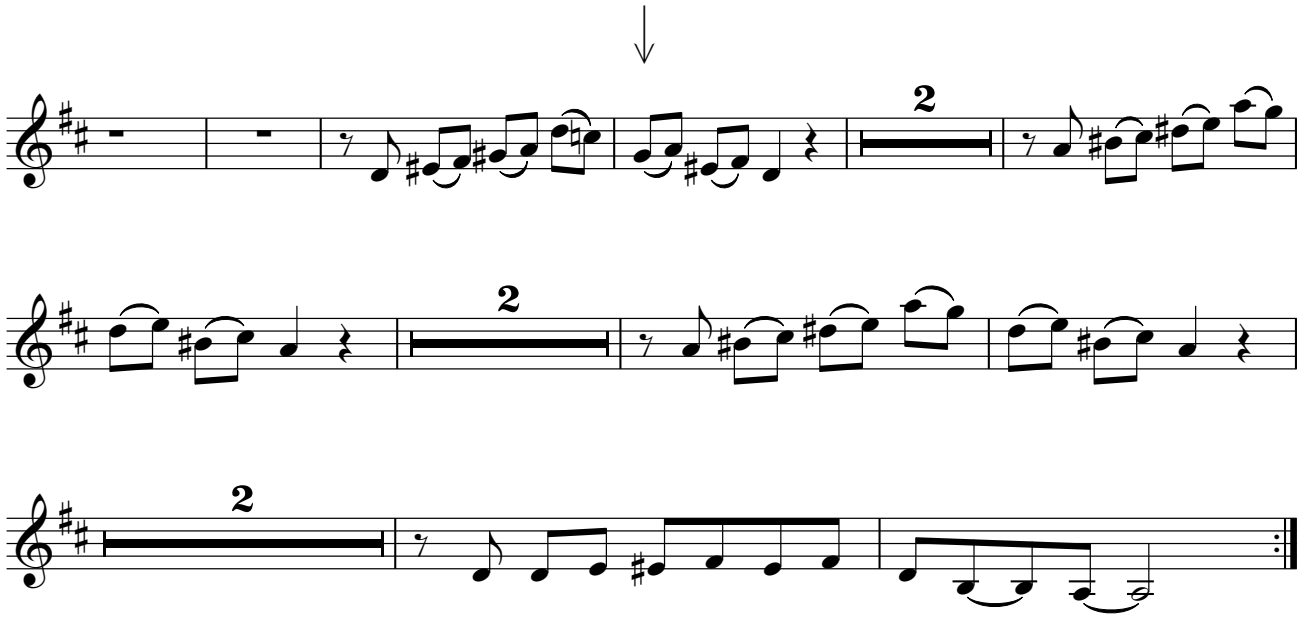

ESTROFA 6

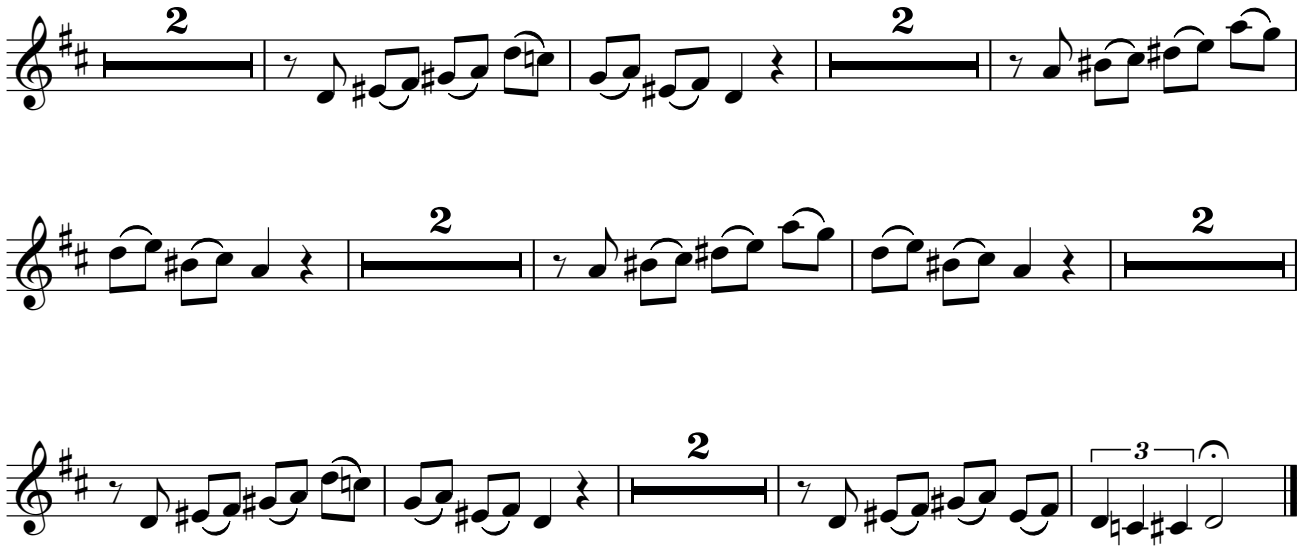

EL CUARTO DEL PIANO
www.elcuartodelpiano.com