COMPASES 2/4 Y 3/4 (1)

1. Coloca las líneas divisorias

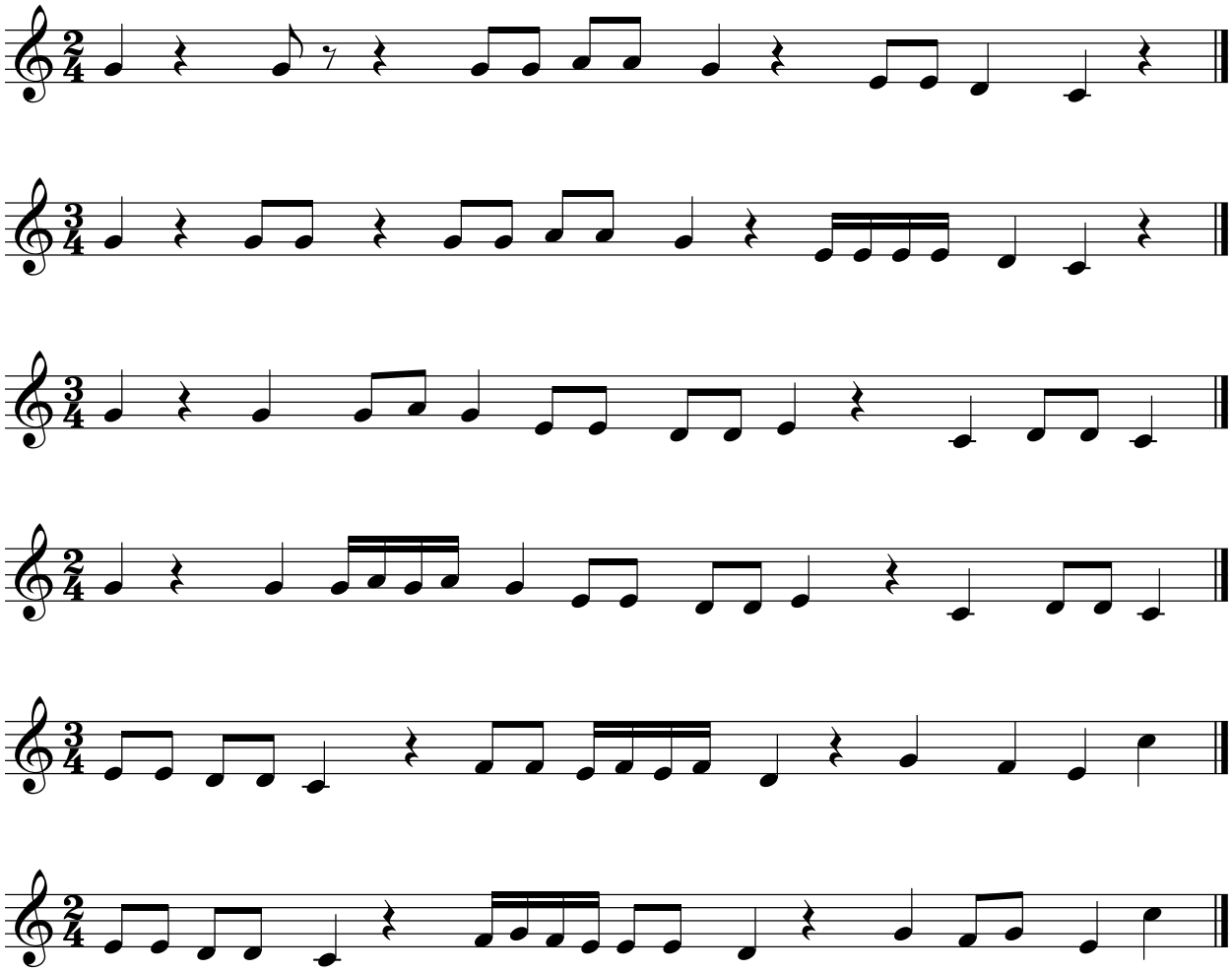
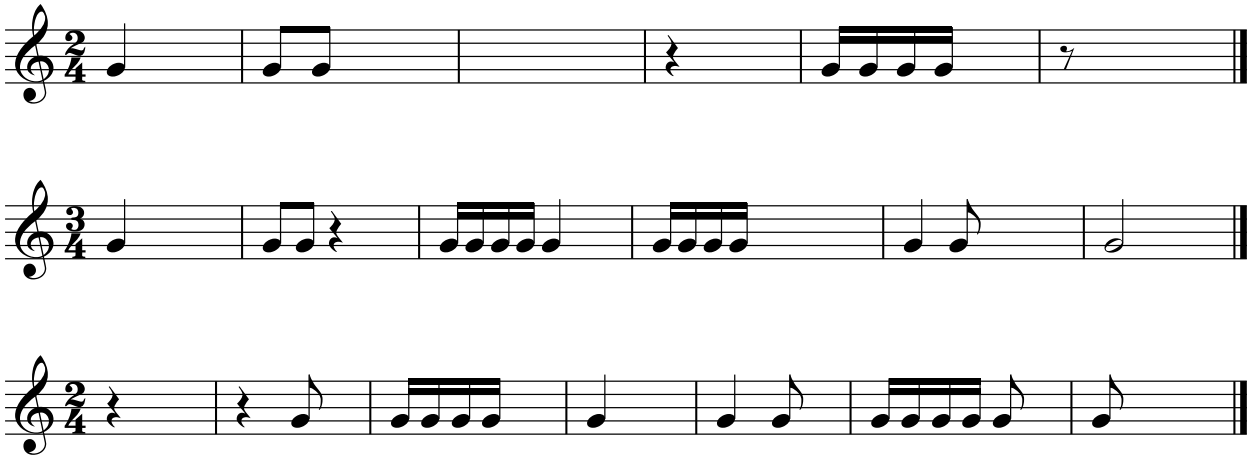
2. Rellena estos compases con figuras y silencios