Somewhere only we know

Keane

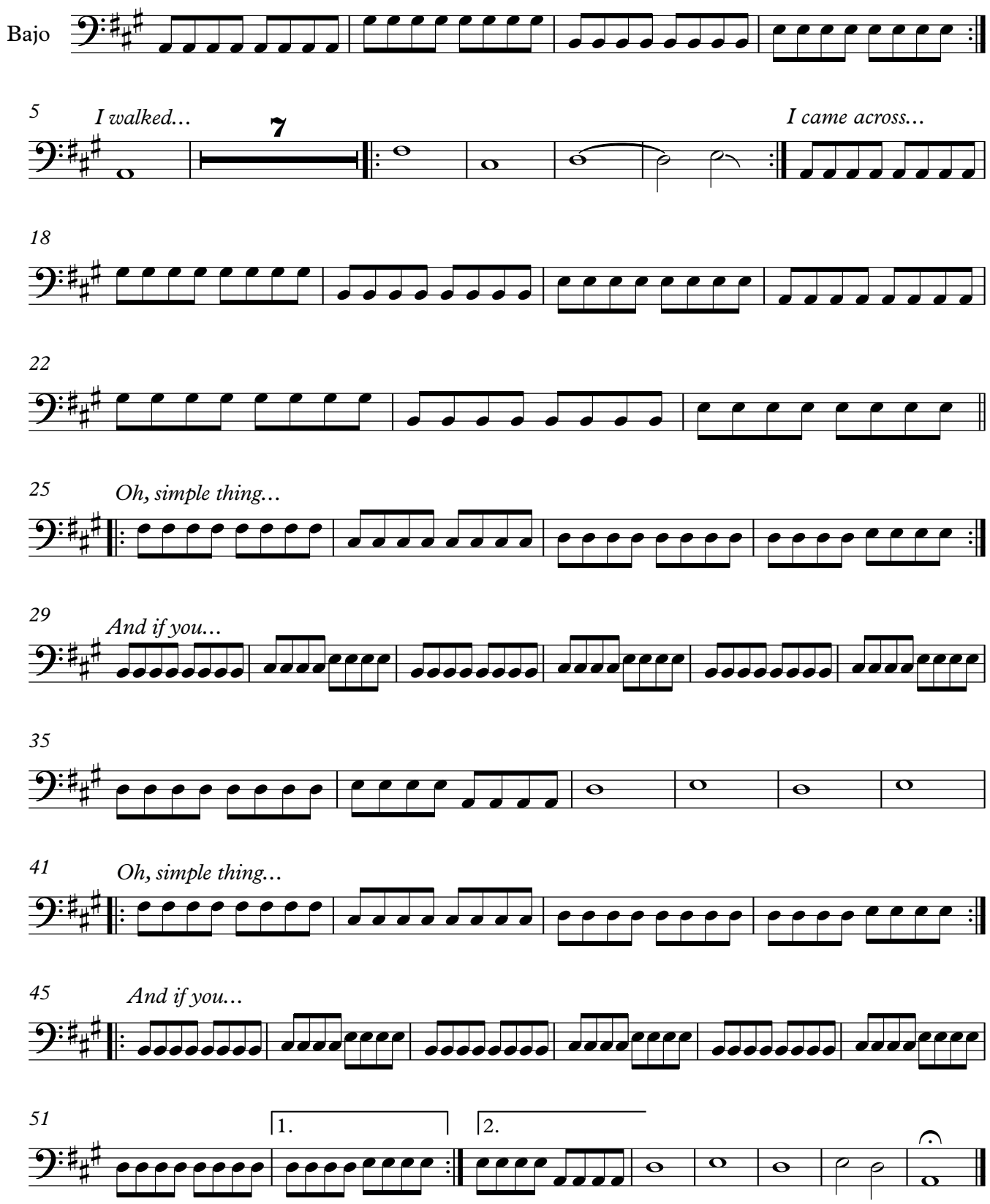

www.elcuartodelpiano.com